

REVISIONS				FDOT			PLAN & PROFILE	SHEET NO.
DATE	DESCRIPTION	DATE	DESCRIPTION	ROAD NO.	COUNTY	FINANCIAL PROJECT ID		
			SETH M. COHEN P.E. LICENSE NUMBER 2356455 COMPANY XYZ P.O. BOX 1111 ANYTOWN, STATE, ZIP CERTIFICATE OF AUTHORIZATION 29011	LOVES BYPASS	HAMILTON	455666-5		5

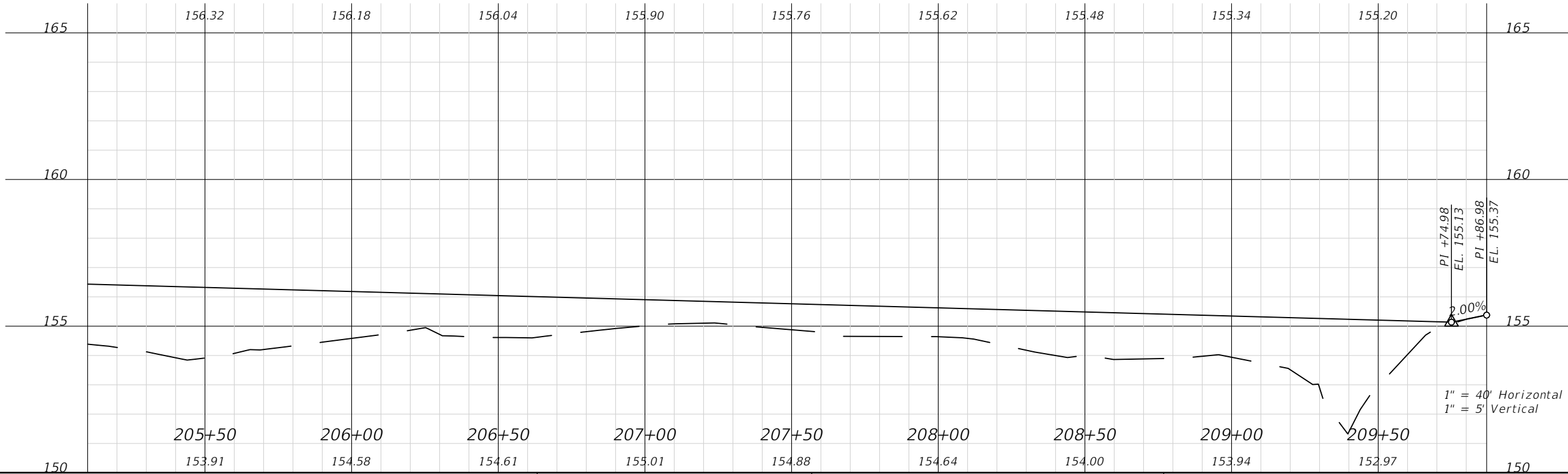

R E V I S I O N S				SETH M. COHEN P.E. LICENSE NUMBER 2356455 COMPANY XYZ P.O. BOX 1111 ANYTOWN, STATE, ZIP CERTIFICATE OF AUTHORIZATION 29011	FDOT			PLAN & PROFILE	SHEET NO.
DATE	DESCRIPTION	DATE	DESCRIPTION						
					ROAD NO. LOVES BYPASS	COUNTY HAMILTON	FINANCIAL PROJECT ID 455666-5		6

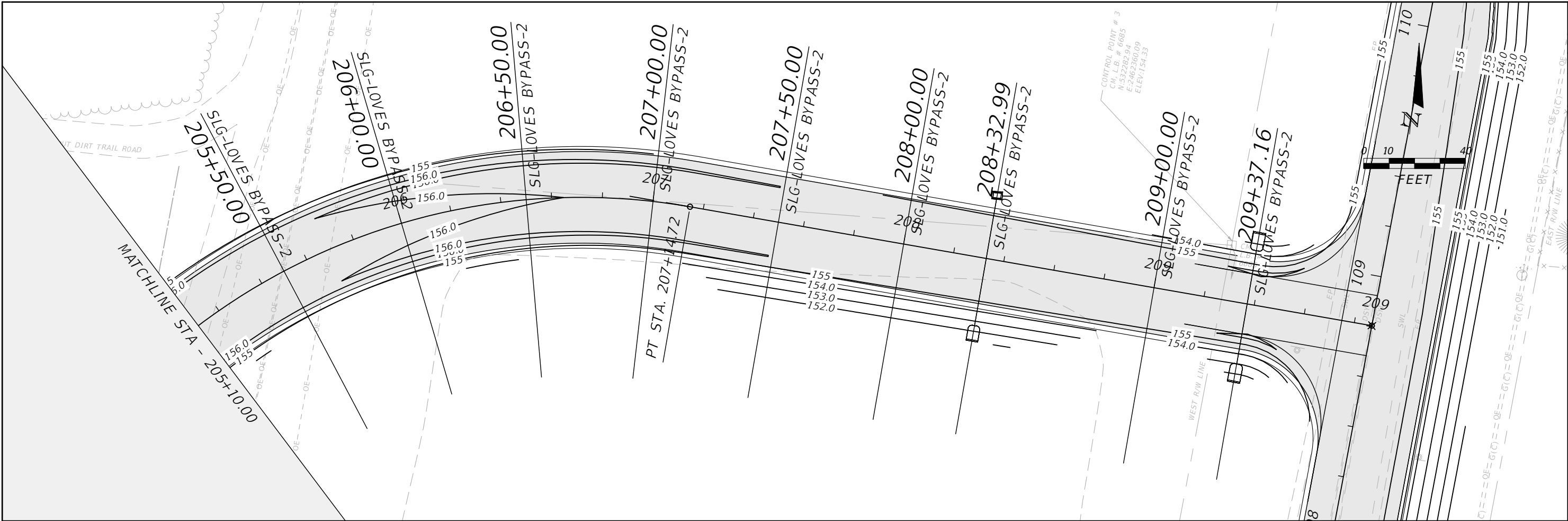
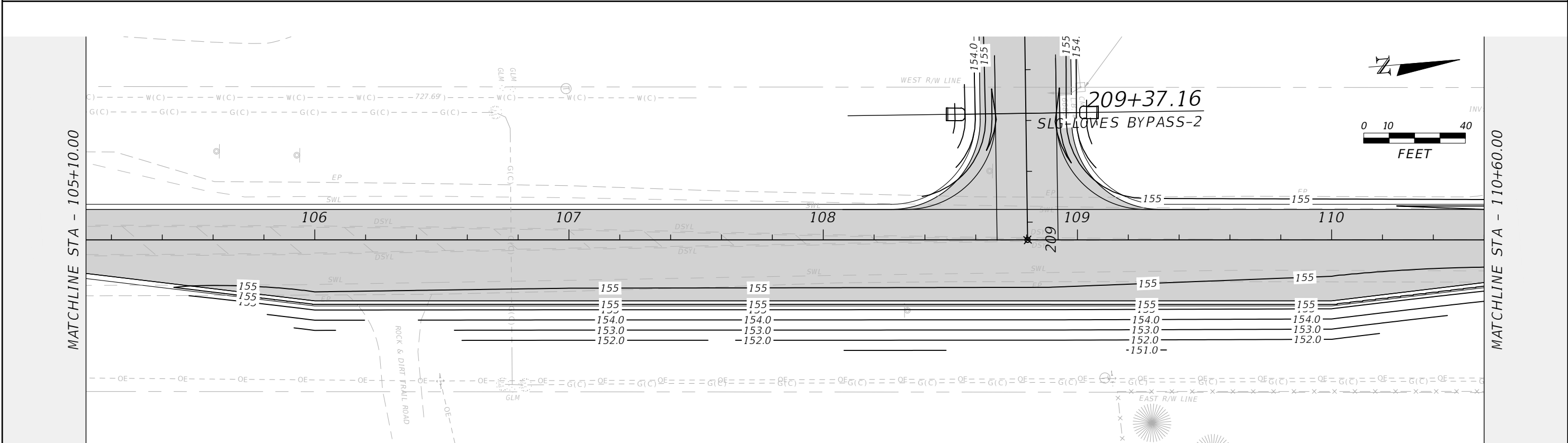
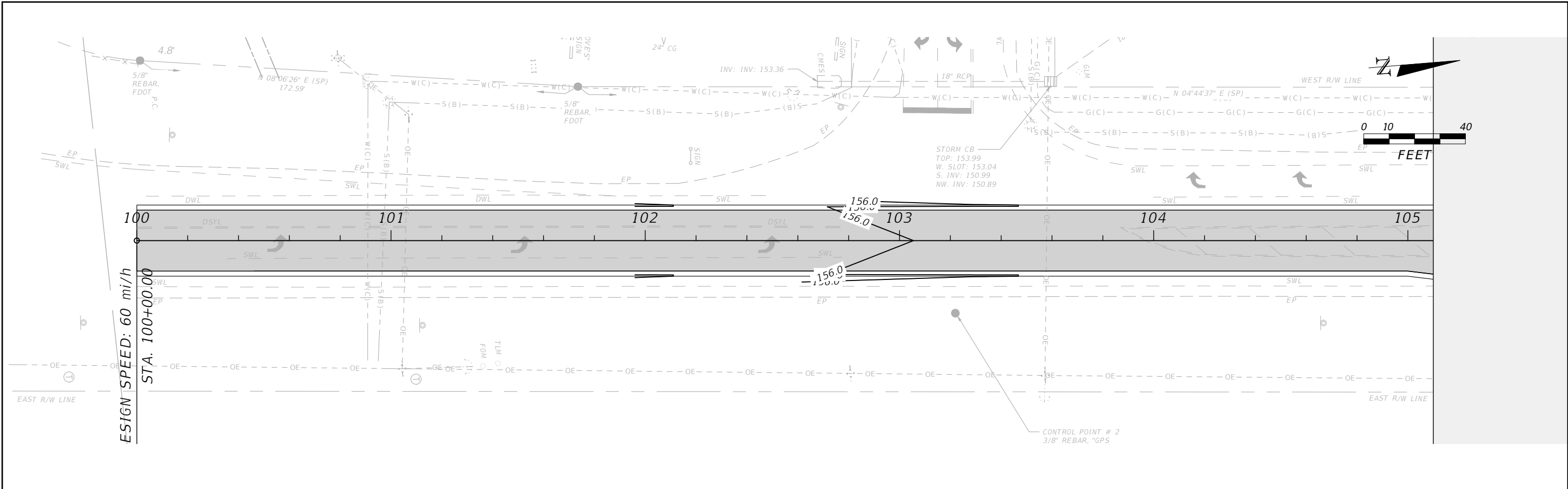

REVISIONS				SETH M. COHEN P.E. LICENSE NUMBER 2356455 COMPANY XYZ P.O. BOX 1234 ANYTOWN, COUNTRY 12345 CERTIFICATE OF ENGINEERING 11111	FDOT			US 129 PLAN SHEET	SHEET NO.
DATE	DESCRIPTION	DATE	DESCRIPTION		ROAD NO.	COUNTY	FINANCIAL PROJECT ID		
					LOVES BYPASS	HAMILTON	455666-5		7

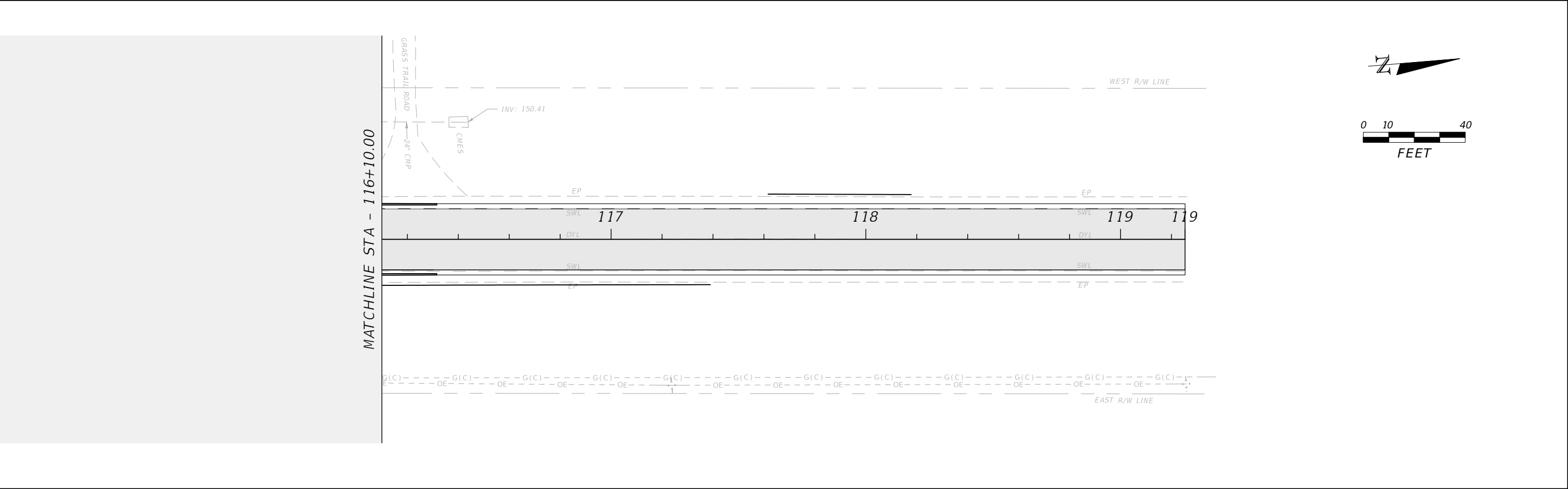
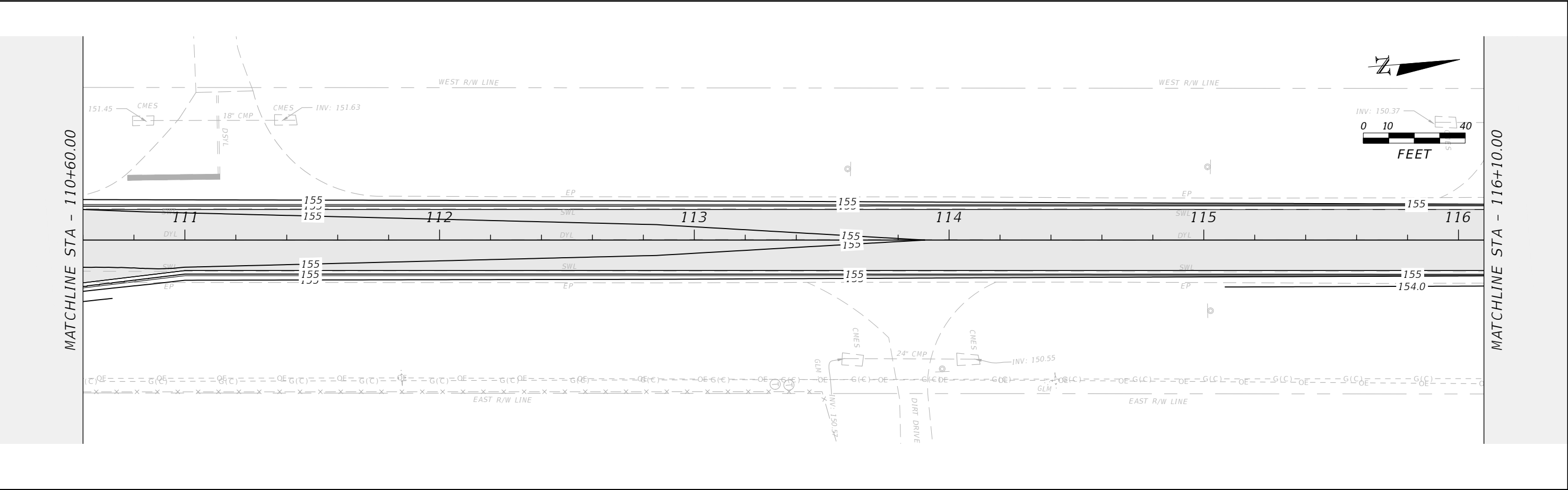

REVISIONS				SETH M. COHEN P.E. LICENSE NUMBER 2356455 COMPANY XYZ P.O. BOX 1234 ANYTOWN, COUNTRY 12345 CERTIFICATE OF ENGINEERING 11111	FDOT			US 129 PLAN SHEET	SHEET NO.
DATE	DESCRIPTION	DATE	DESCRIPTION		ROAD NO.	COUNTY	FINANCIAL PROJECT ID		
					LOVES BYPASS	HAMILTON	455666-5		8

THE OFFICIAL RECORD OF THIS SHEET IS THE ELECTRONIC FILE DIGITALLY SIGNED AND SEALED UNDER RULE 61G15-23.004, F.A.C.

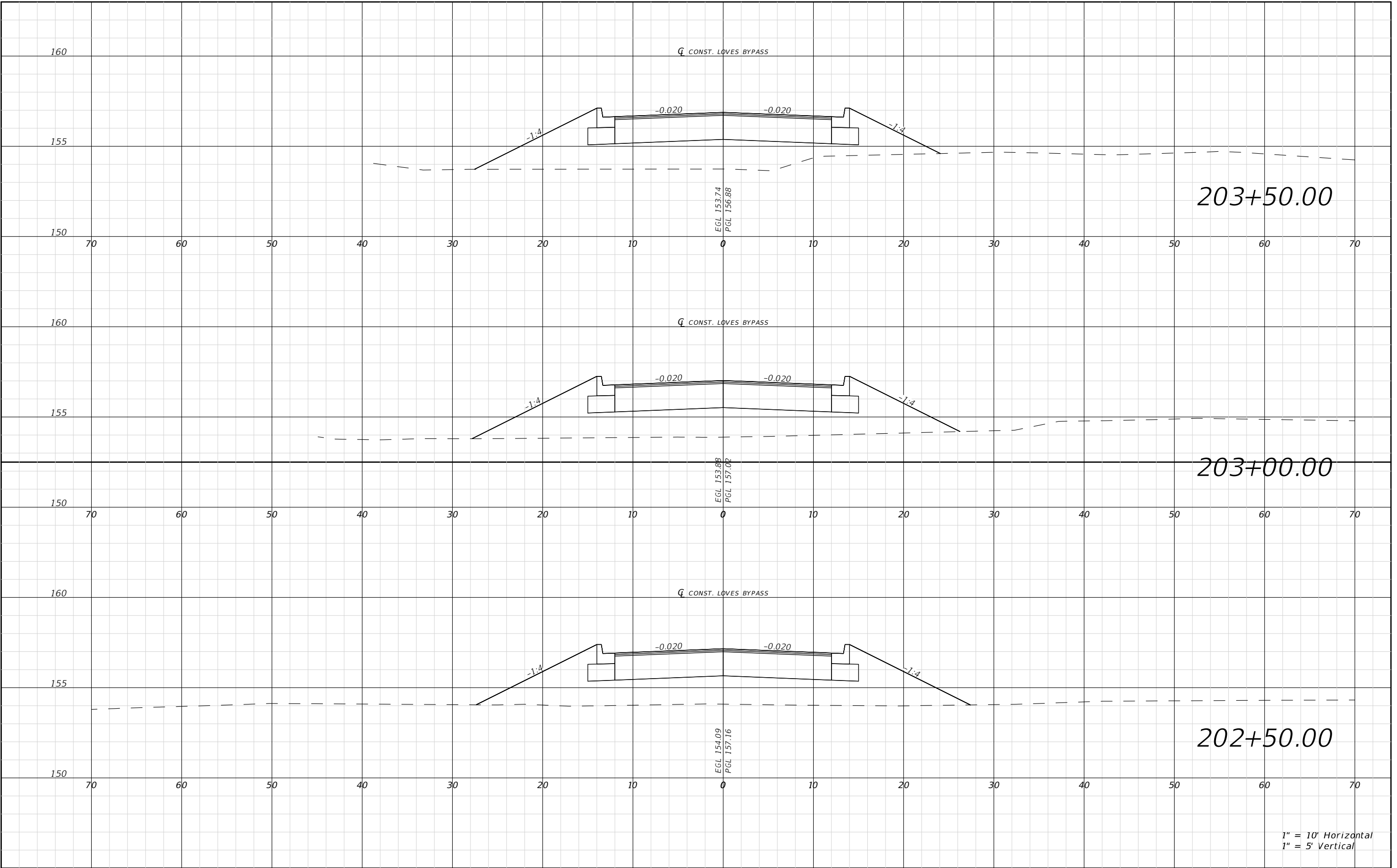

1" = 10' Horizontal  
1" = 5' Vertical

REVISIONS				SETH M. COHEN P.E. LICENSE NUMBER 2356455 COMPANY XYZ P.O. BOX 1234 ANYTOWN, COUNTRY 12345 CERTIFICATE OF ENGINEERING 11111	FDOT			ROADWAY CROSS SECTIONS	SHEET NO.
DATE	DESCRIPTION	DATE	DESCRIPTION						
					ROAD NO.	COUNTY	FINANCIAL PROJECT ID		
					LOVES BYPASS	HAMILTON	455666-5		20

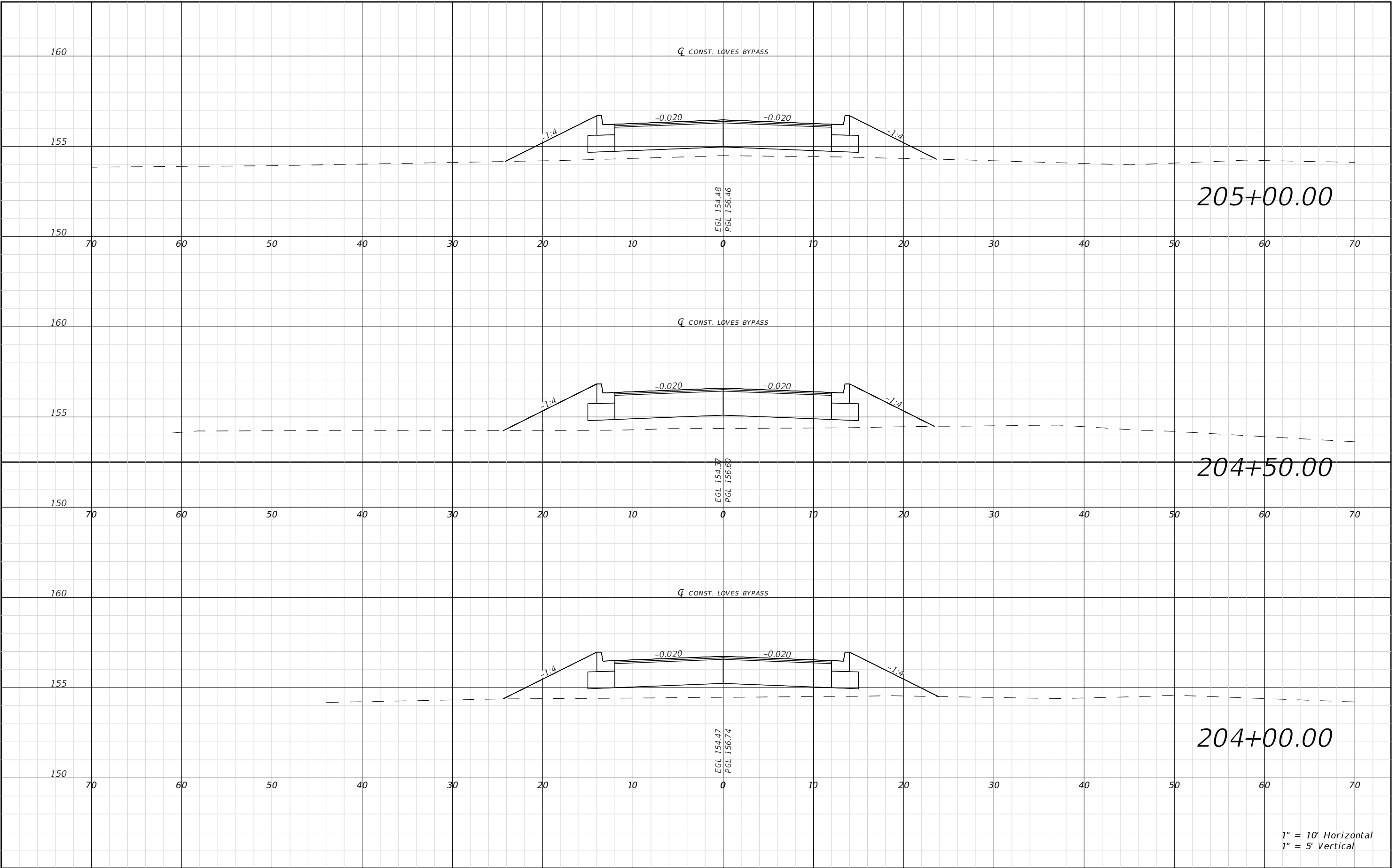

1" = 10' Horizontal  
1" = 5' Vertical

REVISIONS				SETH M. COHEN P.E. LICENSE NUMBER 2356455 COMPANY XYZ P.O. BOX 1234 ANYTOWN, COUNTRY 12345 CERTIFICATE OF ENGINEERING 11111	FDOT			ROADWAY CROSS SECTIONS	SHEET NO.
DATE	DESCRIPTION	DATE	DESCRIPTION						
					ROAD NO.	COUNTY	FINANCIAL PROJECT ID		21

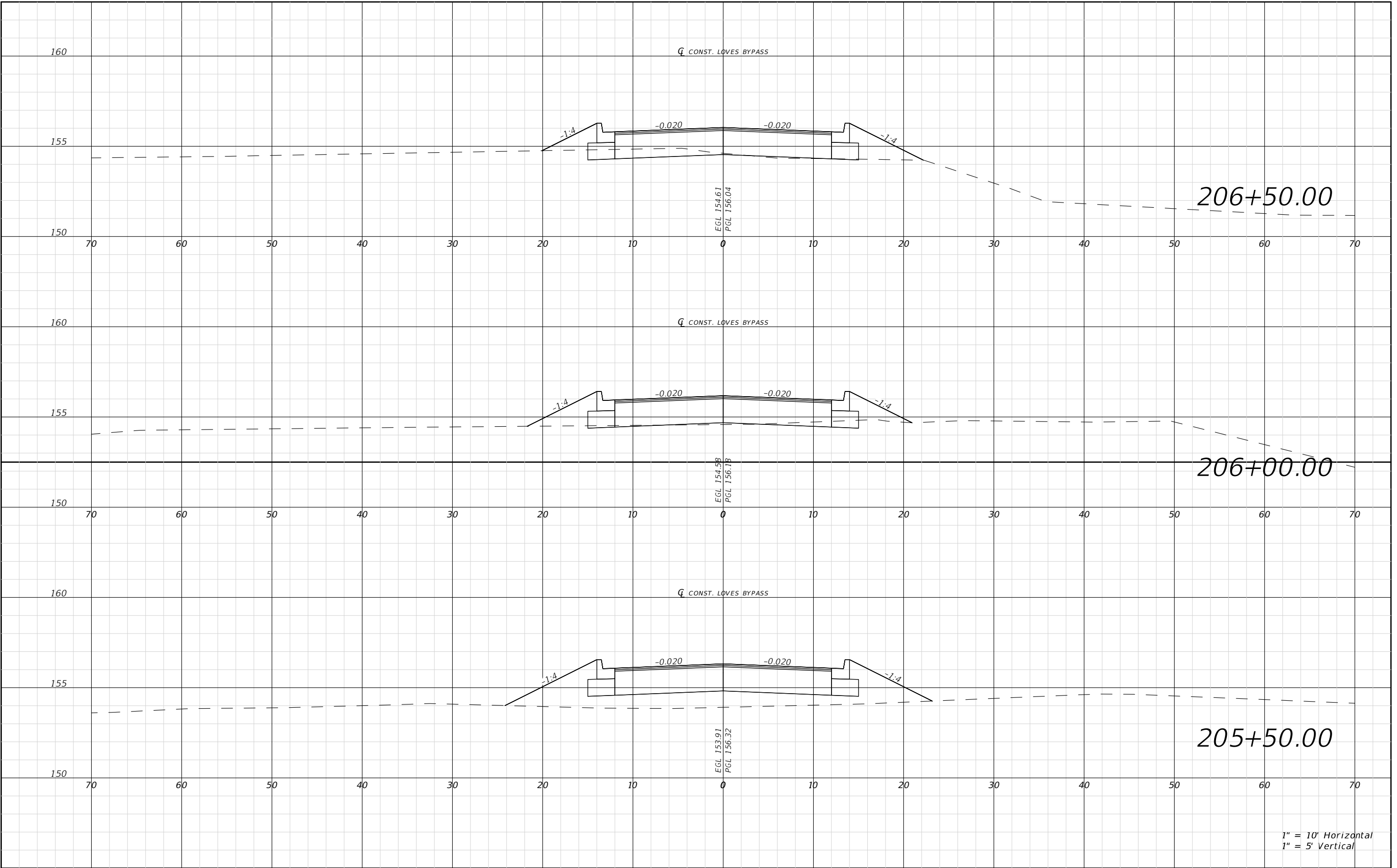

REVISIONS				SETH M. COHEN P.E. LICENSE NUMBER 2356455 COMPANY XYZ P.O. BOX 1234 ANYTOWN, COUNTRY 12345 CERTIFICATE OF ENGINEERING 11111	FDOT			ROADWAY CROSS SECTIONS	SHEET NO.  22
DATE	DESCRIPTION	DATE	DESCRIPTION						
					ROAD NO. LOVES BYPASS	COUNTY HAMILTON	FINANCIAL PROJECT ID 455666-5		

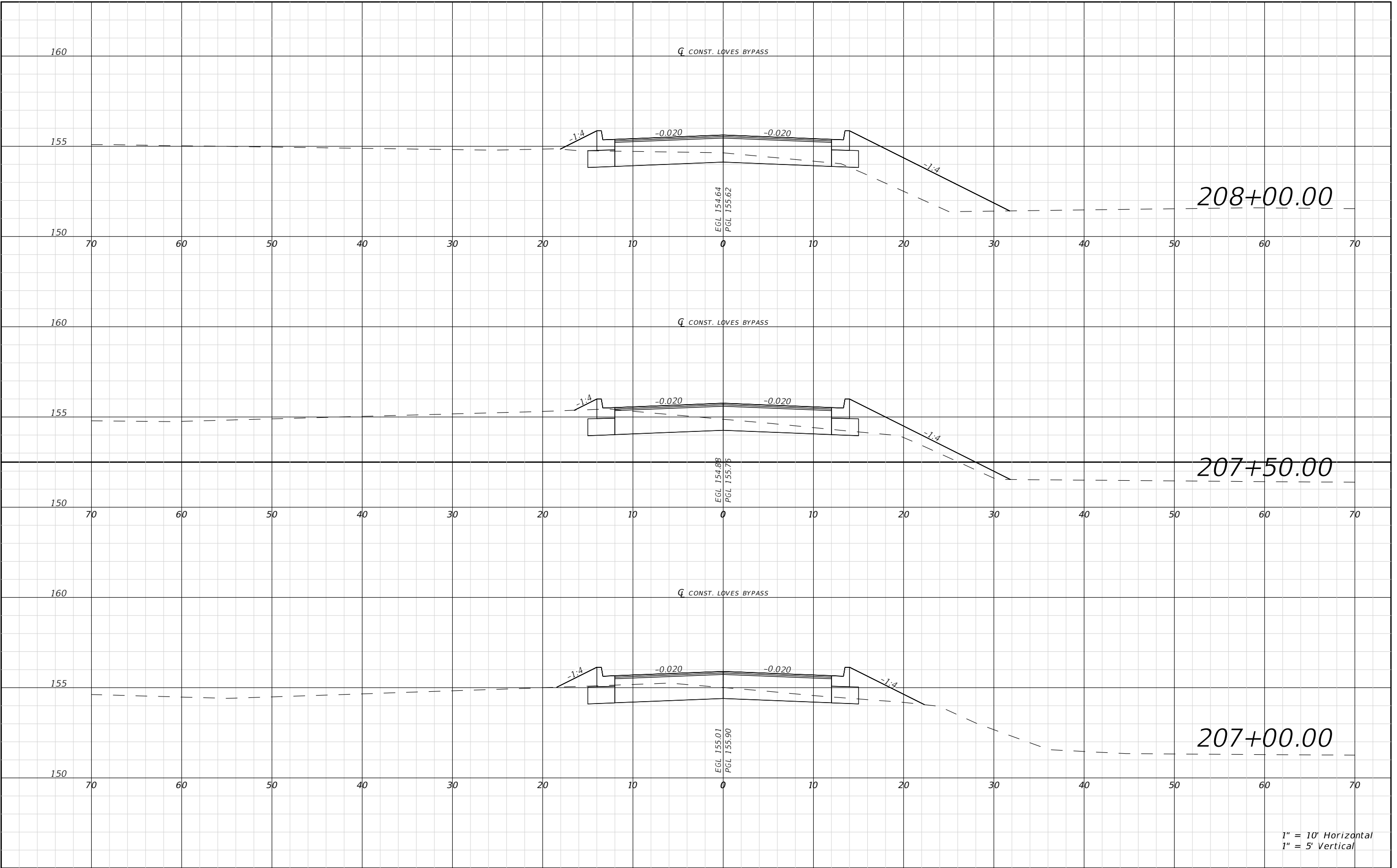

1" = 10' Horizontal  
1" = 5' Vertical

REVISIONS				SETH M. COHEN P.E. LICENSE NUMBER 2356455 COMPANY XYZ P.O. BOX 1234 ANYTOWN, COUNTRY 12345 CERTIFICATE OF ENGINEERING 11111	FDOT			ROADWAY CROSS SECTIONS	SHEET NO.
DATE	DESCRIPTION	DATE	DESCRIPTION						
					ROAD NO.	COUNTY	FINANCIAL PROJECT ID		
					LOVES BYPASS	HAMILTON	455666-5		23



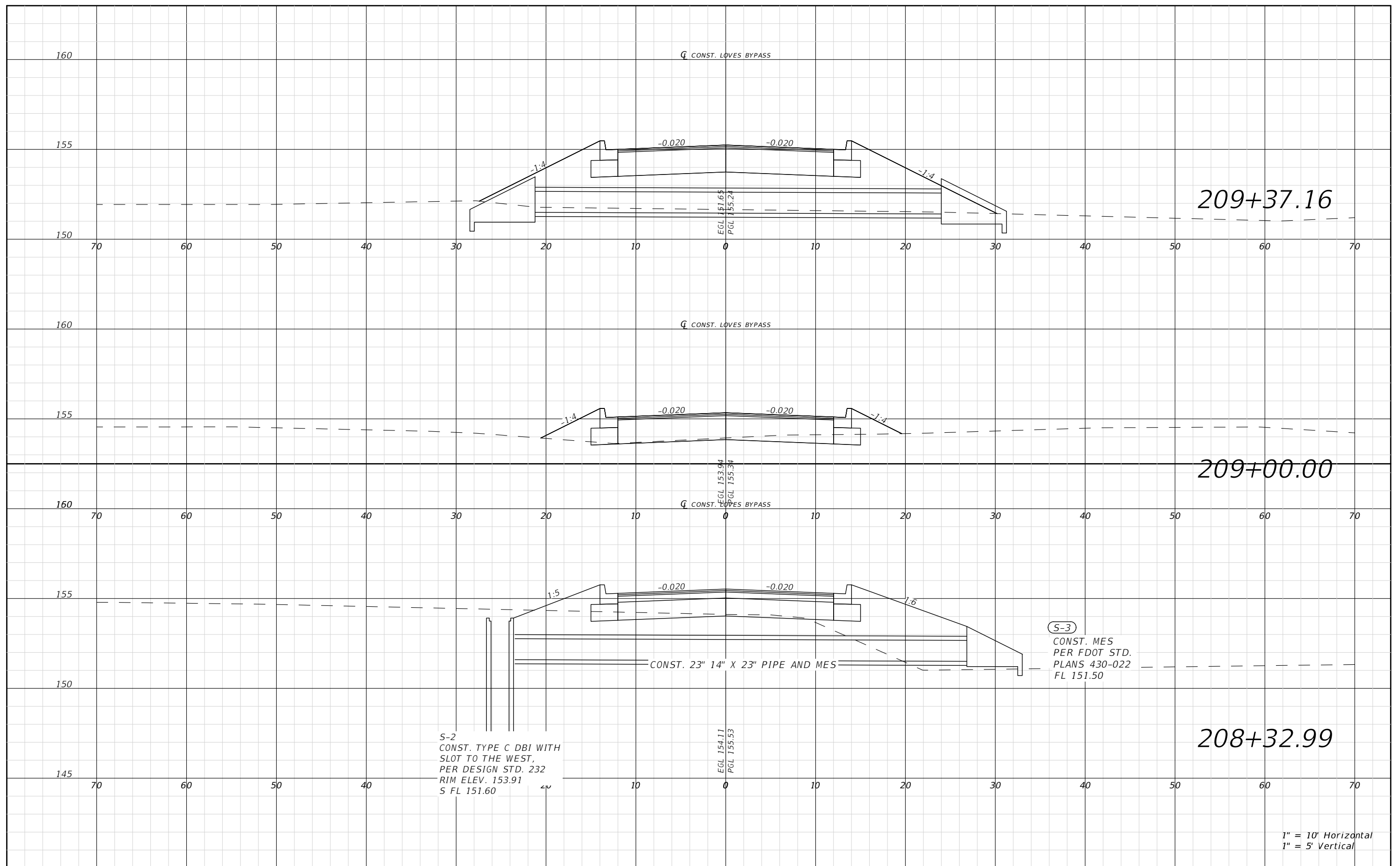

R E V I S I O N S				SETH M. COHEN P.E. LICENSE NUMBER 2356455 COMPANY XYZ P.O. BOX 1234 ANYTOWN, COUNTRY 12345 CERTIFICATE OF ENGINEERING 11111	FDOT			ROADWAY CROSS SECTIONS	SHEET NO.
DATE	DESCRIPTION	DATE	DESCRIPTION		ROAD NO.	COUNTY	FINANCIAL PROJECT ID		24
					LOVES BYPASS	HAMILTON	455666-5		